

D10301228

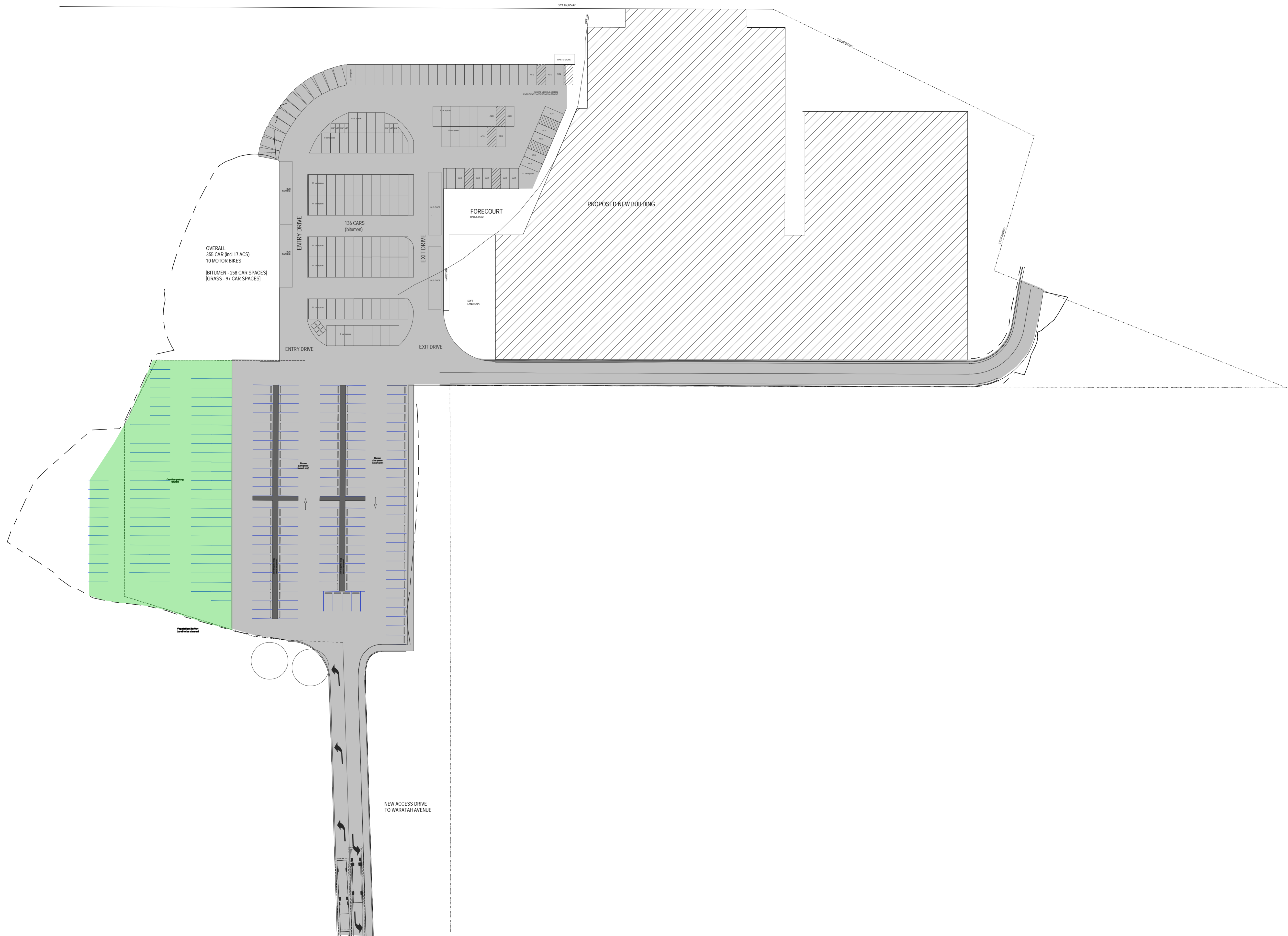

EJE ARCHITECTURE
ACN 002 912 843 | ABN 82 644 649 849
Nominated Architect - Bernard Collins
P +61 2 4929 2353 | F +61 2 4929 3069 | E mail@eje.com.au | W www.eje.com.au
A 412 KING STREET, NEWCASTLE, NSW 2300



COMPLETION OF THE QUALITY ASSURANCE CHECKS IS VERIFICATION THAT THE DOCUMENT CONFORMS WITH THE REQUIREMENTS OF THE QUALITY PROJECT PLAN. WHERE QUALITY ASSURANCE CHECK IS INCOMPLETE THIS DOCUMENT IS PRELIMINARY FOR INFORMATION PURPOSES ONLY, OR SUCH PURPOSES AS STATED IN THE REVISION COLUMN.

THE IDEAS, INFORMATION AND CONCEPTS CONTAINED IN THIS DOCUMENT ARE THE PROPERTY OF EJE ARCHITECTURE. PHOTOCOPYING OR REPRODUCING THIS DOCUMENT AND PASSING IT ON TO OTHERS WITHOUT THE EXPRESS PERMISSION OF EJE ARCHITECTURE IS AN INFRINGEMENT OF COPYRIGHT. ©

0 25mm 100mm 200mm ON ORIGINAL A1

REV	DATE	COMMENTS
A	25/09/2020	ISSUE FOR TENDER
B	22/10/2020	REVISED ISSUE FOR TENDER
C	10/08/2021	REVISED ISSUE FOR DA REVIEW
D	19/08/2021	REVISED ISSUE FOR DA REVIEW

DRN	CHKD	VRFD
ANT		
ANT		
ANT		
ANT		

PROJECT: HILLSBOROUGH INDOOR STADIUM

CLIENT: HANSEN YUNCKEN

SITE: 62-62a HILLSBOROUGH RD
HILLSBOROUGH AND
109 WARATAH AV, CHARLESTOWN

DRAWING: SITE PLAN
OVERALL

WORK IN FIGURED DIMENSIONS IN PREFERENCE TO SCALE. CHECK DIMENSIONS AND LEVELS ON SITE PRIOR TO THE ORDERING OF MATERIALS OR THE COMPLETION OF WORKSHOP DRAWINGS. IF IN DOUBT ASK. REPORT ALL ERRORS AND OMISSIONS.

DRAWN: ANT
DATE: SEPT 2020

PROJECT No: 13017
PHASE: SK
DRAWING No: A001
REV: D

SCALES:

EJE architecture

D10301228

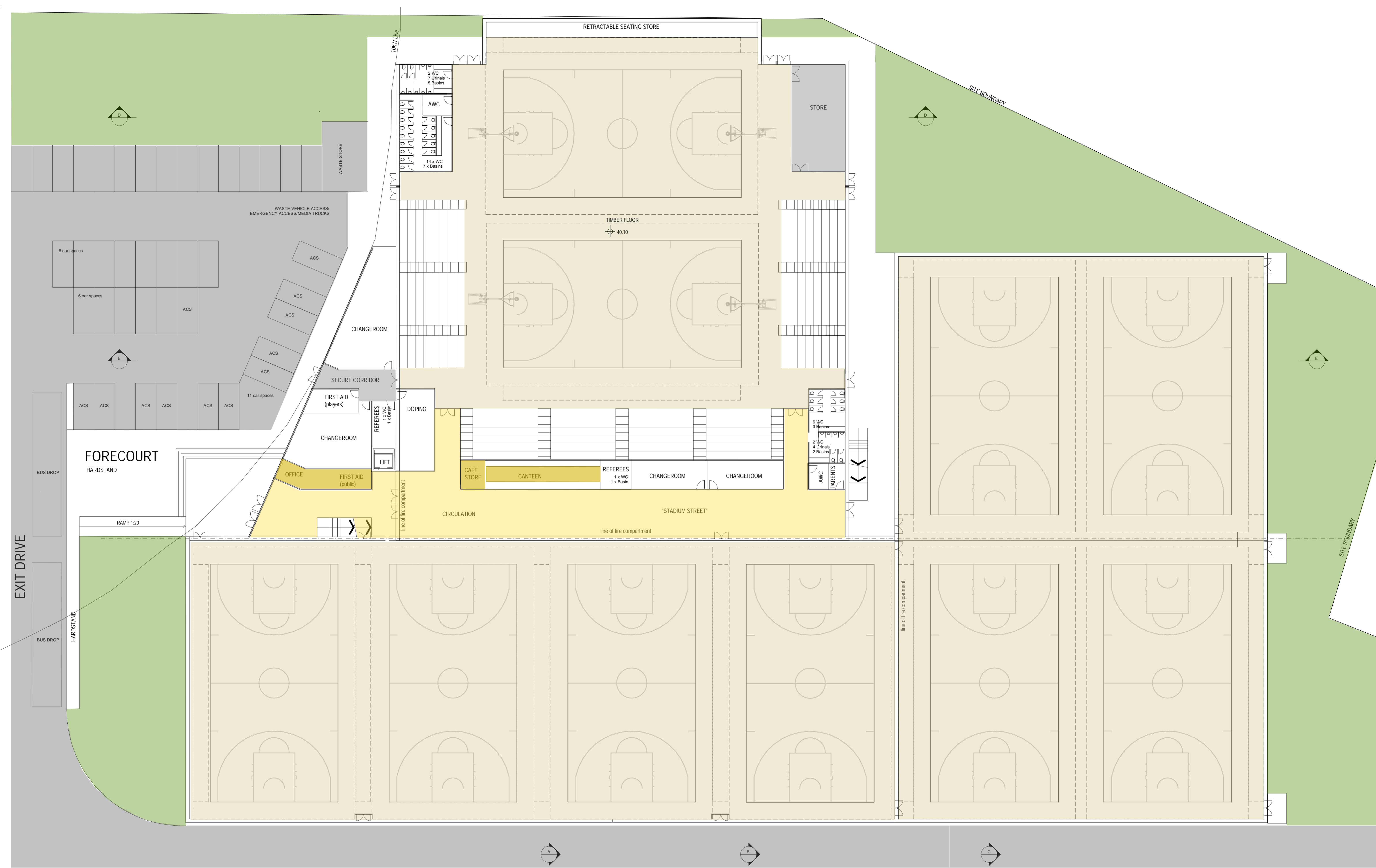

EJE ARCHITECTURE
ACN 002 912 843 | ABN 82 644 649 849
Nominated Architect - Bernard Collins
P +61 2 4929 2353 | F +61 2 4929 3069 | E mail@eje.com.au | W www.eje.com.au
A 412 KING STREET, NEWCASTLE, NSW 2300

COMPLETION OF THE QUALITY ASSURANCE CHECKS IS VERIFICATION THAT THE DOCUMENT CONFORMS WITH THE REQUIREMENTS OF THE QUALITY PROJECT PLAN WHERE QUALITY ASSURANCE CHECK IS INCOMPLETE THIS DOCUMENT IS PRELIMINARY FOR INFORMATION PURPOSES ONLY, OR SUCH PURPOSES AS STATED IN THE REVISION COLUMN.

THE IDEAS, INFORMATION AND CONCEPTS CONTAINED IN THIS DOCUMENT ARE THE PROPERTY OF EJE ARCHITECTURE. PHOTOCOPYING OR REPRODUCING THIS DOCUMENT AND PASSING IT ON TO OTHERS WITHOUT THE EXPRESS PERMISSION OF EJE ARCHITECTURE IS AN INFRINGEMENT OF COPYRIGHT. ©

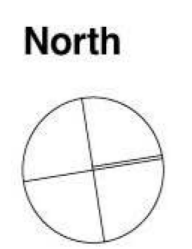
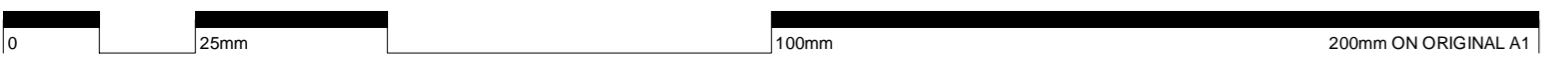

REV	DATE	COMMENTS
A	25/09/2020	ISSUE FOR TENDER
B	22/10/2020	REVISED ISSUE FOR TENDER
C	10/08/2021	REVISED ISSUE FOR DA REVIEW

HANSEN YUNCKEN

DRN	CHKD	VRFD
ANT		
ANT		
ANT		

PROJECT: HILLSBOROUGH INDOOR STADIUM

CLIENT: HANSEN YUNCKEN

SITE: 62-62a HILLSBOROUGH RD
HILLSBOROUGH AND
109 WARATAH AV, CHARLESTOWN

DRAWING: GROUND FLOOR PLAN

WORK IN FIGURED DIMENSIONS IN PREFERENCE TO SCALE. CHECK DIMENSIONS AND LEVELS ON SITE PRIOR TO THE ORDERING OF MATERIALS OR THE COMPLETION OF WORKSHOP DRAWINGS. IF IN DOUBT ASK. REPORT ALL ERRORS AND OMISSIONS.

DRAWN: ANT
DATE: SEPT 2020
SCALES:

PROJECT No: 13017
PHASE: SK
DRAWING No: A100
REV: C



D10301228

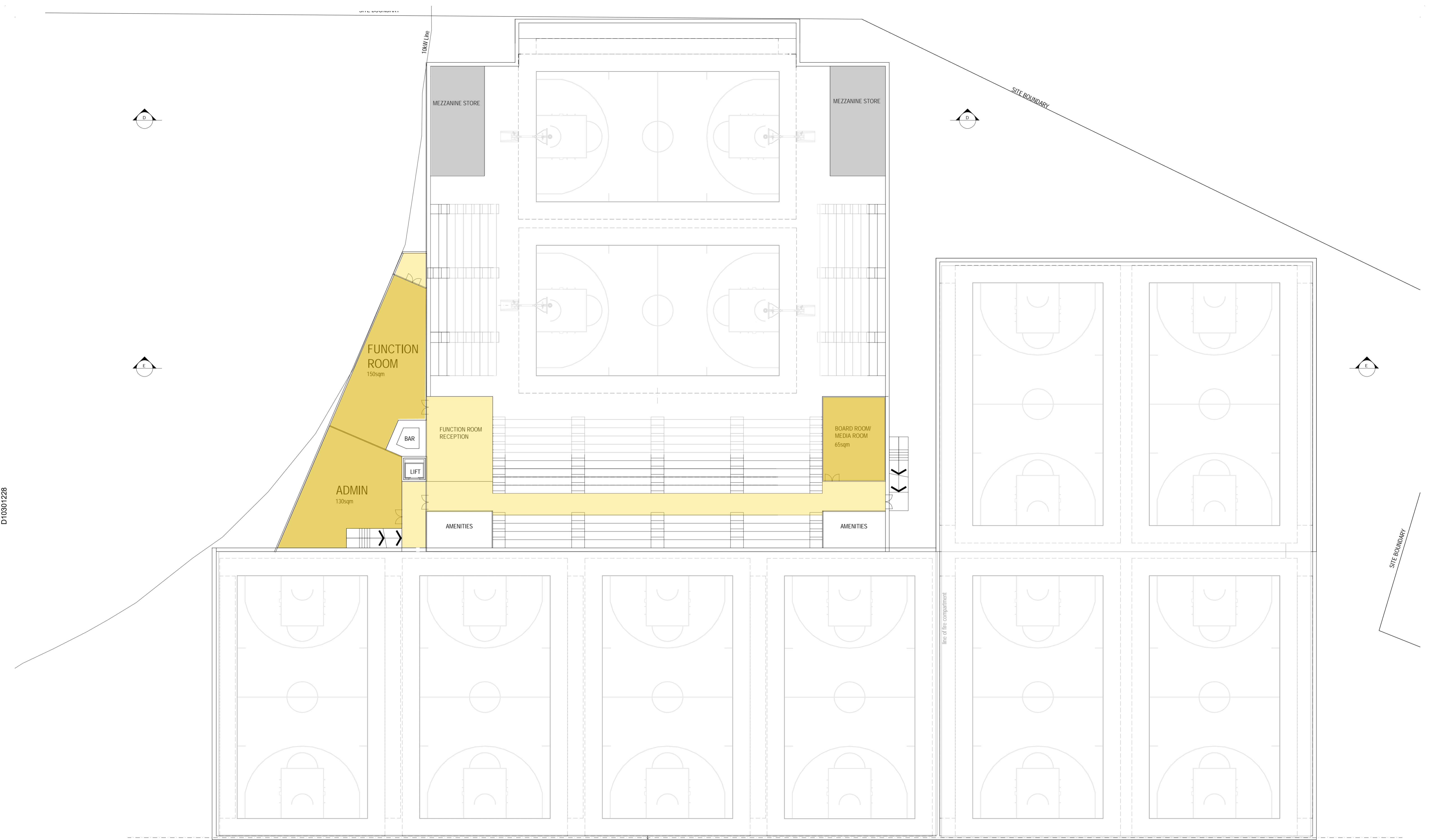

EJE ARCHITECTURE
ACN 002 912 843 | ABN 82 644 649 849
Nominated Architect - Bernard Collins
P +61 2 4929 2353 | F +61 2 4929 3069 | E mail@eje.com.au | W www.eje.com.au
A 412 KING STREET, NEWCASTLE, NSW 2300



COMPLETION OF THE QUALITY ASSURANCE CHECKS IS VERIFICATION THAT THE DOCUMENT CONFORMS WITH THE REQUIREMENTS OF THE QUALITY PROJECT PLAN WHERE QUALITY ASSURANCE CHECK IS INCOMPLETE THIS DOCUMENT IS PRELIMINARY FOR INFORMATION PURPOSES ONLY, OR SUCH PURPOSES AS STATED IN THE REVISION COLUMN.

THE IDEAS, INFORMATION AND CONCEPTS CONTAINED IN THIS DOCUMENT ARE THE PROPERTY OF EJE ARCHITECTURE. PHOTOCOPYING OR REPRODUCING THIS DOCUMENT AND PASSING IT ONTO OTHERS WITHOUT THE EXPRESS PERMISSION OF EJE ARCHITECTURE IS AN INFRINGEMENT OF COPYRIGHT. ©

0 25mm 100mm 200mm ON ORIGINAL A1

REV	DATE	COMMENTS
A	25/09/2020	ISSUE FOR TENDER
B	22/10/2020	REVISED ISSUE FOR TENDER
C	10/08/2021	REVISED ISSUE FOR DA REVIEW

DRN	CHKD	VRFD
ANT		
ANT		
ANT		

PROJECT: HILLSBOROUGH INDOOR STADIUM

CLIENT: HANSEN YUNCKEN

SITE: 62-62a HILLSBOROUGH RD
HILLSBOROUGH AND
109 WARATAH AV, CHARLESTOWN

DRAWING: UPPER FLOOR PLAN

WORK IN FIGURED DIMENSIONS IN PREFERENCE TO SCALE. CHECK DIMENSIONS AND LEVELS ON SITE PRIOR TO THE ORDERING OF MATERIALS OR THE COMPLETION OF WORKSHOP DRAWINGS. IF IN DOUBT ASK, REPORT ALL ERRORS AND OMISSIONS.

DRAWN: ANT
DATE: SEPT 2020

PROJECT No: 13017
PHASE: SK
DRAWING No: A101
REV: C

SCALES:
EJE architecture

HANSEN YUNCKEN

D10301228



EJE ARCHITECTURE
ACN 002 912 843 | ABN 82 644 649 849
Nominated Architect - Bernard Collins
P +61 2 4929 2353 | F +61 2 4926 3069 | E mail@eje.com.au | W www.eje.com.au
A 412 KING STREET, NEWCASTLE, NSW 2200



COMPLETION OF THE QUALITY ASSURANCE CHECKS IS VERIFICATION THAT THE DOCUMENT CONFORMS WITH THE REQUIREMENTS OF THE QUALITY PROJECT PLAN. WHERE QUALITY ASSURANCE CHECK IS INCOMPLETE, THIS DOCUMENT IS PRELIMINARY FOR INFORMATION PURPOSES ONLY, OR SUCH PURPOSES AS STATED IN THE REVISION COLUMN.
THE IDEAS, INFORMATION AND CONCEPTS CONTAINED IN THIS DOCUMENT ARE THE PROPERTY OF EJE ARCHITECTURE. PHOTOCOPYING OR REPRODUCING THIS DOCUMENT AND PASSING IT ONTO OTHERS WITHOUT THE EXPRESS PERMISSION OF EJE ARCHITECTURE IS AN INFRINGEMENT OF COPYRIGHT. ©

0 25mm 100mm 200mm ON ORIGINAL A1

REV	DATE	COMMENTS
A	25/09/2020	ISSUE FOR TENDER
B	22/10/2020	REVISED ISSUE FOR TENDER
C	10/08/2021	REVISED ISSUE FOR DA REVIEW

DRN	CHKD	VRFD
ANT		
ANT		
ANT		

PROJECT: HILLSBOROUGH INDOOR STADIUM

CLIENT: HANSEN YUNCKEN

SITE: 62-62a HILLSBOROUGH RD
HILLSBOROUGH AND
109 WARATAH AV, CHARLESTOWN

DRAWING: ROOF PLAN

WORK IN FIGURED DIMENSIONS IN PREFERENCE TO SCALE. CHECK DIMENSIONS AND LEVELS ON SITE PRIOR TO THE ORDERING OF MATERIALS OR THE COMPLETION OF WORKSHOP DRAWINGS. IF IN DOUBT ASK. REPORT ALL ERRORS AND OMISSIONS.

DRAWN: ANT
DATE: SEPT 2020

PROJECT No: 13017
PHASE: SK
DRAWING No: A102
REV: C

SCALES:

EJE architecture

D10301228

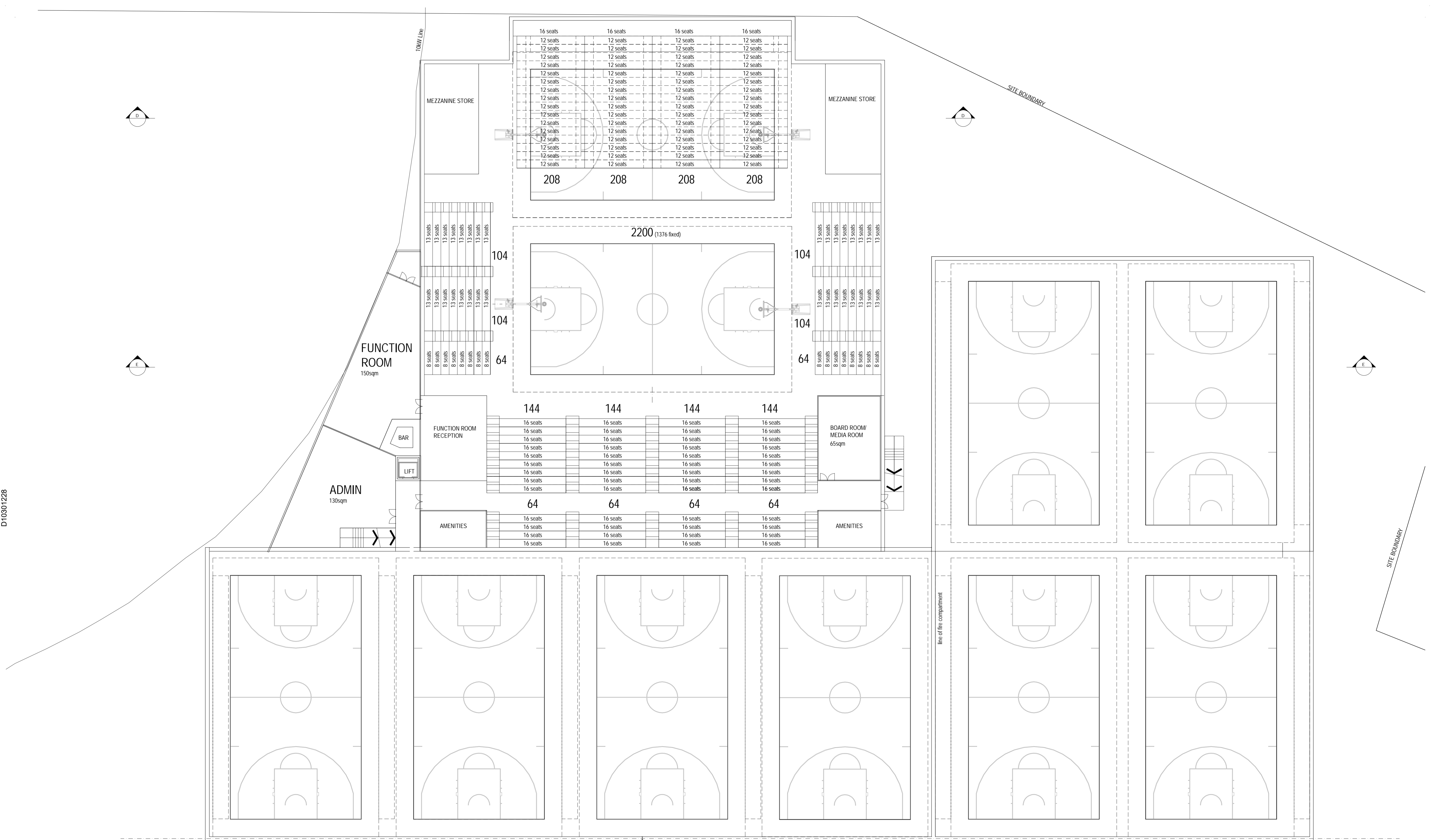

EJE ARCHITECTURE
ACN 002 912 843 | ABN 82 644 649 849
Nominated Architect - Bernard Collins
P +61 2 4929 2353 | F +61 2 4929 3069 | E mail@eje.com.au | W www.eje.com.au
A 412 KING STREET, NEWCASTLE, NSW 2300



COMPLETION OF THE QUALITY ASSURANCE CHECKS IS VERIFICATION THAT THE DOCUMENT CONFORMS WITH THE REQUIREMENTS OF THE QUALITY PROJECT PLAN WHERE QUALITY ASSURANCE CHECK IS INCOMPLETE THIS DOCUMENT IS PRELIMINARY FOR INFORMATION PURPOSES ONLY, OR SUCH PURPOSES AS STATED IN THE REVISION COLUMN.

THE IDEAS, INFORMATION AND CONCEPTS CONTAINED IN THIS DOCUMENT ARE THE PROPERTY OF EJE ARCHITECTURE. PHOTOCOPYING OR REPRODUCING THIS DOCUMENT AND PASSING IT ONTO OTHERS WITHOUT THE EXPRESS PERMISSION OF EJE ARCHITECTURE IS AN INFRINGEMENT OF COPYRIGHT. ©

0 25mm 100mm 200mm ON ORIGINAL A1

REV	DATE	COMMENTS
A	25/09/2020	ISSUE FOR TENDER
B	22/10/2020	REVISED ISSUE FOR TENDER
C	10/08/2021	REVISED ISSUE FOR DA REVIEW

DRN	CHKD	VRFD
ANT		
ANT		
ANT		

PROJECT: HILLSBOROUGH INDOOR STADIUM

CLIENT: HANSEN YUNCKEN

SITE: 62-62a HILLSBOROUGH RD
HILLSBOROUGH AND
109 WARATAH AV, CHARLESTOWN

DRAWING: STADIUM SEATING
PLAN

WORK IN FIGURED DIMENSIONS IN PREFERENCE TO SCALE. CHECK DIMENSIONS AND LEVELS ON SITE PRIOR TO THE ORDERING OF MATERIALS OR THE COMPLETION OF WORKSHOP DRAWINGS. IF IN DOUBT ASK. REPORT ALL ERRORS AND OMISSIONS.

DRAWN: ANT
DATE: SEPT 2020

PROJECT No: 13017
PHASE: SK
DRAWING No: A301
REV: C





REV	DATE	COMMENTS
A	25/09/2020	ISSUE FOR TENDER
B	22/10/2020	REVISED ISSUE FOR TENDER
C	10/08/2021	REVISED ISSUE FOR DA REVIEW

DRN	CHKD	VRFD
ANT		
ANT		
ANT		

PROJECT: HILLSBOROUGH INDOOR STADIUM

CLIENT: HANSEN YUNCKEN

SITE: 62-62a HILLSBOROUGH RD
HILLSBOROUGH AND
109 WARATAH AV, CHARLESTOWN

DRAWING: BUILDING SECTIONS
SHEET 01

WORK IN FIGURED DIMENSIONS IN PREFERENCE TO SCALE. CHECK DIMENSIONS AND LEVELS ON SITE PRIOR TO THE ORDERING OF MATERIALS OR THE COMPLETION OF WORKSHOP DRAWINGS. IF IN DOUBT ASK. REPORT ALL ERRORS AND OMISSIONS.

DRAWN: ANT
DATE: SEPT 2020
SCALES:

PROJECT No: 13017
PHASE: SK
DRAWING No: A600
REV: C

D10301228

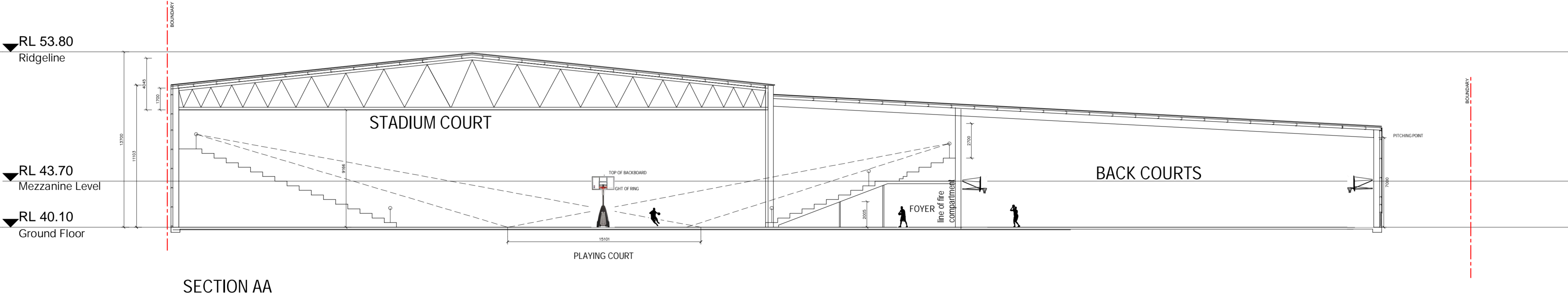
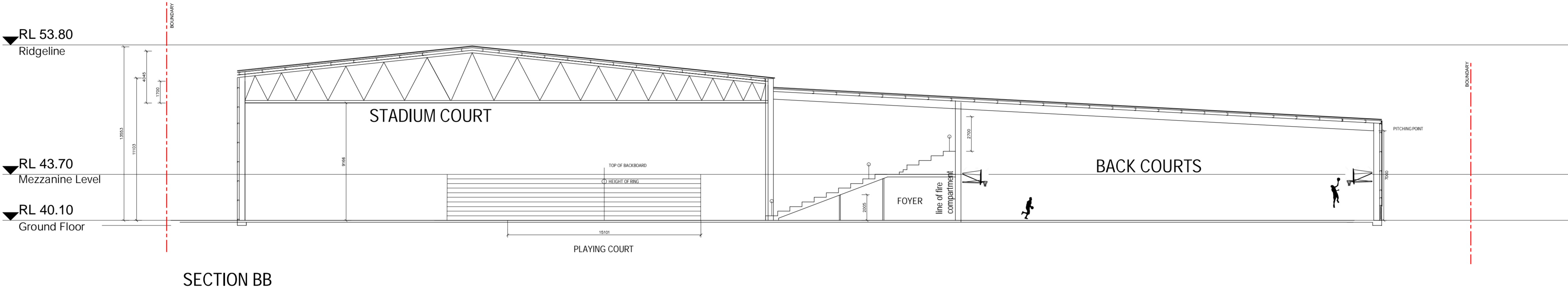
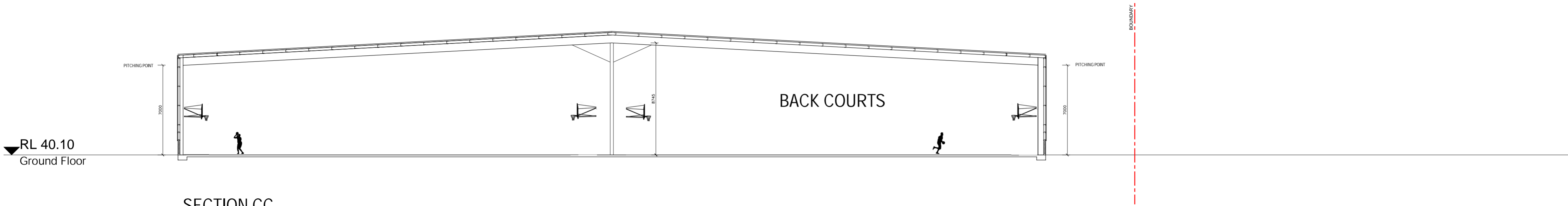

Architectural section drawing of the ground floor of the stadium. The drawing shows a large 'STADIUM COURT' area with a 'PLAYING COURT' at the bottom. To the left, there are stairs and a 'PITCHING POINT' with a height of 3322. To the right, there is a 'COURTYARD' and 'BACK COURTS' area. The drawing includes various dimensions and labels for structural elements like 'ROOF TRUSSES' and 'PITCHING POINT'.

SECTION EE

D10301228

▼RL 53.80
Ridgeline

▼RL 40.10
Ground Floor

EAST ELEVATION

▼RL 53.80
Ridgeline

▼RL 43.70
Mezzanine Level

▼RL 40.10
Ground Floor

WEST ELEVATION

▼RL 53.80
Ridgeline

▼RL 43.70
Mezzanine Level

▼RL 40.10
Ground Floor

SOUTH ELEVATION

▼RL 53.80
Ridgeline

▼RL 43.70
Mezzanine Level

▼RL 40.10
Ground Floor

NORTH ELEVATION

["SIGNAGE"]

EJE ARCHITECTURE
ACN 002 912 843 | ABN 82 644 649 849
Nominated Architect - Bernard Collins
P +61 2 4929 2353 | F +61 2 4929 3069 | E mail@eje.com.au | W www.eje.com.au
A 412 KING STREET, NEWCASTLE, NSW 2300



COMPLETION OF THE QUALITY ASSURANCE CHECKS IS VERIFICATION THAT THE DOCUMENT CONFORMS WITH THE REQUIREMENTS OF THE QUALITY PROJECT PLAN WHERE QUALITY ASSURANCE CHECK IS INCOMPLETE THIS DOCUMENT IS PRELIMINARY FOR INFORMATION PURPOSES ONLY, OR SUCH PURPOSES AS STATED IN THE REVISION COLUMN.

THE IDEAS, INFORMATION AND CONCEPTS CONTAINED IN THIS DOCUMENT ARE THE PROPERTY OF EJE ARCHITECTURE. PHOTOCOPYING OR REPRODUCING THIS DOCUMENT AND PASSING IT ONTO OTHERS WITHOUT THE EXPRESS PERMISSION OF EJE ARCHITECTURE IS AN INFRINGEMENT OF COPYRIGHT. ©

REV	DATE	COMMENTS
A	25/09/2020	ISSUE FOR TENDER
B	22/10/2020	REVISED ISSUE FOR TENDER
C	10/08/2021	REVISED ISSUE FOR DA REVIEW

DRN	CHKD	VRFD
ANT		
ANT		
ANT		

PROJECT: HILLSBOROUGH INDOOR STADIUM

CLIENT: HANSEN YUNCKEN

SITE: 62-62a HILLSBOROUGH RD
HILLSBOROUGH AND
109 WARATAH AV, CHARLESTOWN

DRAWING: BUILDING SECTIONS
SHEET 03

WORK IN FIGURED DIMENSIONS IN PREFERENCE TO SCALE. CHECK DIMENSIONS AND LEVELS ON SITE PRIOR TO THE ORDERING OF MATERIALS OR THE COMPLETION OF WORKSHOP DRAWINGS. IF IN DOUBT ASK. REPORT ALL ERRORS AND OMISSIONS.

DRAWN: ANT
DATE: SEPT 2020

PROJECT No: 13017
PHASE: SK
DRAWING No: A602
REV: C

EJE architecture

HANSEN YUNCKEN

0 25mm 100mm 200mm ON ORIGINAL A1

D10301228



EJE ARCHITECTURE
ACN 002 912 843 | ABN 82 644 649 849
Nominated Architect - Bernard Collins
P +61 2 4929 2353 | F +61 2 4929 3069 | E mail@eje.com.au | W www.eje.com.au
A 412 KING STREET, NEWCASTLE, NSW 2300



COMPLETION OF THE QUALITY ASSURANCE CHECKS IS VERIFICATION THAT THE DOCUMENT CONFORMS WITH THE REQUIREMENTS OF THE QUALITY PROJECT PLAN. WHERE QUALITY ASSURANCE CHECK IS INCOMPLETE THIS DOCUMENT IS PRELIMINARY FOR INFORMATION PURPOSES ONLY, OR SUCH PURPOSES AS STATED IN THE REVISION COLUMN.

THE IDEAS, INFORMATION AND CONCEPTS CONTAINED IN THIS DOCUMENT ARE THE PROPERTY OF EJE ARCHITECTURE. PHOTOCOPYING OR REPRODUCING THIS DOCUMENT AND PASSING IT ONTO OTHERS WITHOUT THE EXPRESS PERMISSION OF EJE ARCHITECTURE IS AN INFRINGEMENT OF COPYRIGHT. ©

0 25mm 100mm 200mm ON ORIGINAL A1

REV	DATE	COMMENTS
A	10/8/2021	REVISED ISSUE FOR DA REVIEW

DRN	CHKD	VRFD
JE	ANT	

PROJECT: HILLSBOROUGH INDOOR STADIUM

CLIENT: HANSEN YUNCKEN

SITE: 62-62a HILLSBOROUGH RD
HILLSBOROUGH AND
109 WARATAH AV, CHARLESTOWN

DRAWING: PERSPECTIVE
SHEET 01

WORK IN FIGURED DIMENSIONS IN PREFERENCE TO SCALE. CHECK DIMENSIONS AND LEVELS ON SITE PRIOR TO THE ORDERING OF MATERIALS OR THE COMPLETION OF WORKSHOP DRAWINGS. IF IN DOUBT ASK. REPORT ALL ERRORS AND OMISSIONS.

DRAWN: ANT
DATE: SEPT 2020
SCALES:

PROJECT No: 13017
PHASE: SK
DRAWING No: A603
REV: A

